

# Licensing Panel (Licensing Act 2003 Functions)

Date: **5 October 2020**

Time: **10.00am**

Venue **Virtual Meeting - Skype**

Members: **Councillors: Deane, O'Quinn and Simson**

Contact: **Shaun Hughes**  
Democratic Services Officer  
shaun.hughes@brighton-hove.gov.uk

Agendas and minutes are published on the council's website [www.brighton-hove.gov.uk](http://www.brighton-hove.gov.uk).  
Agendas are available to view five working days prior to the meeting date.

Electronic agendas can also be accessed through our meetings app available through  
ModernGov: [iOS](#)/[Windows](#)/[Android](#)

This agenda and all accompanying reports are printed on recycled paper

# AGENDA

## 25 TO APPOINT A CHAIR FOR THE MEETING

### WELCOME & INTRODUCTIONS

## 26 PROCEDURAL BUSINESS

(a) **Declaration of Substitutes:** Where Councillors are unable to attend a meeting, a substitute Member from the Licensing Committee may attend, speak and vote in their place for that meeting.

(b) **Declarations of Interest:**

- (a) Disclosable pecuniary interests;
- (b) Any other interests required to be registered under the local code;
- (c) Any other general interest as a result of which a decision on the matter might reasonably be regarded as affecting you or a partner more than a majority of other people or businesses in the ward/s affected by the decision.

In each case, you need to declare

- (i) the item on the agenda the interest relates to;
- (ii) the nature of the interest; and
- (iii) whether it is a disclosable pecuniary interest or some other interest.

If unsure, Members should seek advice from the committee lawyer or administrator preferably before the meeting.

(c) **Exclusion of Press and Public:** To consider whether, in view of the nature of the business to be transacted, or the nature of the proceedings, the press and public should be excluded from the meeting when any of the following items are under consideration.

**NOTE:** Any item appearing in Part Two of the Agenda states in its heading the category under which the information disclosed in the report is exempt from disclosure and therefore not available to the public.

A list and description of the exempt categories is available for public inspection at Brighton and Hove Town Halls.

## 27 SUBWAY LICENSING PANEL (LICENSING ACT 2003 FUNCTIONS)

5 - 28

Contact Officer: Corinne Hardcastle  
Ward Affected: St Peter's & North Laine

Tel: 0127329

The City Council actively welcomes members of the public and the press to attend its meetings and holds as many of its meetings as possible in public. Provision is also made on the agendas for public questions to committees and details of how questions can be raised can be found on the website and/or on agendas for the meetings.

The closing date for receipt of public questions and deputations for the next meeting is 12 noon on the fourth working day before the meeting.

Meeting papers can be provided, on request, in large print, in Braille, on audio tape or on disc, or translated into any other language as requested. Infra-red hearing aids are available for use during the meeting. If you require any further information or assistance, please contact the receptionist on arrival.

### **FURTHER INFORMATION**

For further details and general enquiries about this meeting contact Penny Jennings, (01273 291065, email [penny.jennings@brighton-hove.gov.uk](mailto:penny.jennings@brighton-hove.gov.uk)) or email [democratic.services@brighton-hove.gov.uk](mailto:democratic.services@brighton-hove.gov.uk)

### **WEBCASTING NOTICE**

This meeting may be filmed for live or subsequent broadcast via the Council's website. At the start of the meeting the Chair will confirm if all or part of the meeting is being filmed. You should be aware that the Council is a Data Controller under the Data Protection Act 1998. Data collected during this web cast will be retained in accordance with the Council's published policy.

Therefore, by entering the meeting room and using the seats in the chamber you are deemed to be consenting to being filmed and to the possible use of those images and sound recordings for the purpose of web casting and/or Member training. If members of the public do not wish to have their image captured, they should sit in the public gallery area.

### **ACCESS NOTICE**

The Public Gallery is situated on the first floor of the Town Hall and is limited in size but does have 2 spaces designated for wheelchair users. The lift cannot be used in an emergency. Evac Chairs are available for self-transfer and you are requested to inform Reception prior to going up to the Public Gallery. **For your own safety please do not go beyond the Ground Floor if you are unable to use the stairs.**

Please inform staff on Reception of this affects you so that you can be directed to the Council Chamber where you can watch the meeting or if you need to take part in the proceedings e.g. because you have submitted a public question.

### **FIRE / EMERGENCY EVACUATION PROCEDURE**

If the fire alarm sounds continuously, or if you are instructed to do so, you must leave the building by the nearest available exit. You will be directed to the nearest exit by council staff. It is vital that you follow their instructions:

- You should proceed calmly; do not run and do not use the lifts;
- Do not stop to collect personal belongings;
- Once you are outside, please do not wait immediately next to the building, but move some distance away and await further instructions; and
- Do not re-enter the building until told that it is safe to do so.



# Licensing Panel (Licensing Act 2003 Functions)

Brighton & Hove City Council

<b>Subject:</b>	<b>Application for a New Premises Licence under the Licensing Act 2003</b>		
<b>Premises:</b>	<b>Subway 68 Lewes Road Brighton BN2 3HZ</b>		
<b>Applicant:</b>	<b>Nikita Bhairi</b>		
<b>Date of Meeting:</b>	<b>5 October 2020</b>		
<b>Report of:</b>	<b>Interim Executive Director of Housing, Neighbourhoods &amp; Communities</b>		
<b>Contact Officer:</b>	<b>Name:</b>	<b>Emma Grant</b>	<b>Tel: (01273) 292381</b>
	<b>Email:</b>	<b>emma.grant@brighton-hove.gov.uk</b>	
<b>Ward(s) affected:</b>	<b>St. Peter's And North Laine</b>		

## FOR GENERAL RELEASE

### 1. PURPOSE OF REPORT AND POLICY CONTEXT

- 1.1 To determine an application for a New Premises Licence under the Licensing Act 2003 for Subway.

### 2. RECOMMENDATIONS:

- 2.1 That the Panel determine an application for a New Premises Licence under the Licensing Act 2003 for Subway.

### 3. CONTEXT/BACKGROUND INFORMATION & CONSULTATION

- 3.1 The application is for a New Premises Licence under the Licensing Act 2003. The application proposes a sandwich bar and hot foods – Subway menu types A3 A5 use – take away from shop and deliveries – limited seating in shop for customer eating.
- 3.2 Section 18 of 21 (operating schedule) of the application is detailed at Appendix A and the plan of the premises is attached at Appendix B

### 3.3 Summary table of proposed activities

	<b>Proposed</b>
<b>Late Night Refreshment</b>	23:00 to 02:00 Sunday to Thursday (Indoors) 23:00 to 03:00 Friday and Saturday (Indoors)
<b>Hours premises are open to public</b>	08:00 to 02:00 Sunday to Thursday 08:00 to 03:00 Friday and Saturday

- 3.4 Special Stress Area: The premises falls within the Special Stress Area. This area is deemed an area of special concern in terms of the levels of crime, disorder, and public nuisance experienced within them. (See paragraphs 3.2 – 3.2.4)

#### **Representations received**

- 3.5 Details of the representations made are notified to applicants on receipt by the Licensing Authority using a pro-forma. A summary appears below:
- 3.6 One representation was received. It was received from Sussex Police.
- 3.7 Representation received had concerns relating to Prevention of Crime and Disorder, Special Stress Area and Prevention of Public Nuisance.
- 3.8 Full details of the representation are attached at Appendix C. A map detailing the location of the premises is attached at Appendix D.

## **4. COMMENTARY ON THE LICENSING POLICY**

- 4.1 The following extracts from Brighton & Hove City Council Statement of Licensing Policy are considered relevant to this application and **are numbered as they appear in the policy**:

### **1. Introduction**

- 1.1** This Statement of Licensing Policy has been prepared in accordance with the provisions of the Licensing Act 2003 (the Act) and having regard to Guidance issued by the Home Office under Section 182 of the act. The licensing authority is Brighton & Hove City Council. The purpose of this statement is to promote the licensing objectives and set out a general approach to making licensing decisions. The discretion of the licensing authority in relation to applications under the act is only engaged if 'relevant representations' are made by other persons or responsible

authorities. This policy will inform the approach to be taken when deciding applications and imposing conditions when relevant representations are received. It is also intended as a guide for applicants as to what to include in their operating schedules, always recognising that if no representations are received, the application must be granted. The licensing authority must carry out its functions with a view to promoting the licensing objectives and this policy is framed around those objectives. Each application will be given individual consideration on its merit. The scope of this policy covers the following:

- Retail sales of alcohol;
- The supply of alcohol by or on behalf of a club, or to the order of, a member of the club;
- The provision of regulated entertainment;
- The provision of late night refreshment.

### **1.2 The licensing objectives are: -**

- (a) Prevention of crime and disorder;
- (b) Public safety;
- (c) Prevention of public nuisance;
- (d) Protection of children from harm.

### **1.3 Scope**

Licensing is about regulating licensable activities on licensed premises, by qualifying clubs and at temporary events. Any conditions attached to various authorisations will be focused on matters which are within the control of individual licensees and others with relevant authorisations; i.e. the premises and its vicinity. Each application will be given individual consideration on its merit. Nothing in this policy shall undermine the right of any individual to apply under the terms of the act for a variety of permissions and to have any such application considered on its individual merits. Similarly, nothing in this policy shall override the right of any person to make representations on an application or seek a review of a licence or certificate where provision has been made for them to do so in the act.

### **3.2 Special Stress Area**

The map below details the area of the Brighton city centre which borders the Cumulative Impact zone at 3.1.3 and which is deemed an area of special concern in terms of the levels of crime and disorder and public nuisance experienced within it. The area recommended for further monitoring and detailed guidance within the Special Policy comprise the following as pictured below delineated in purple:

## Cumulative Impact and Special Stress Area January 2019

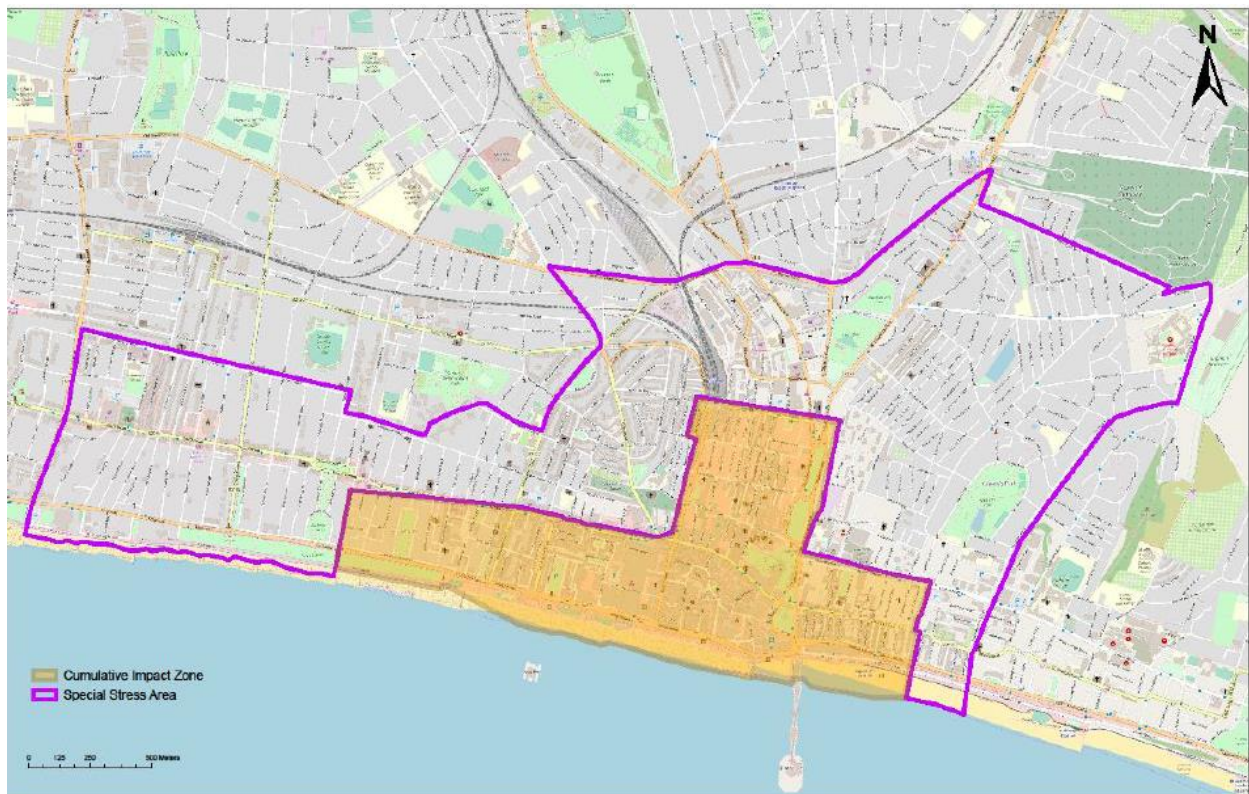

Brighton & Hove Public Health Intelligence, 2019  
© OpenStreetMap (and) contributors, CC-BY-SA © Crown Copyright. All rights reserved. Licence: 100020999. Brighton & Hove City Council. 2019. Cities Revealed © 2018

The Special Stress Area - an area bounded by and including: The west side of Hove Street/Sackville Road, northwards to the intersection with the north side of Blatchington Road, along north side of Blatchington Road and Eaton Road, southwards at the junction onto the east side of Palmeira Avenue and then eastwards at the junction onto the north side of Landsdowne Road; eastwards to the junction with Furze Hill, along the north side Furze Hill to its end and then due east along the north side of Victoria Road to its junction with Montpelier Road (west side), north to where Montpelier Road joins Vernon Terrace then north to Seven Dials; north west along the west side of Dyke Road until the junction with the Old Shoreham Road, then East along the north side of Old Shoreham Road, north end of New England Road, across the north side of Preston Circus, eastwards along the north side of Viaduct Road, then at the junction with Ditchling Road, North East along the north side of Upper Lewes Road until the junction with Lewes Road; south along the Lewes Road to junction with Hartington Road, along the north side of Hartington Road until the junction with St. Helen's Road, south into the north side of May Road, eastwards until its junction with Freshfield Road (east side), then south into Upper Bedford Street, into Bedford Street to the mean water mark south of Bedford Street, then due west until the mean water mark south of Lower Rock Gardens; North on Upper Rock gardens, to the north side of Eastern Road, west along Eastern Road and Edward Street until Grand Parade, north along the Eastern side of Grand Parade to the junction of York Place and Trafalgar Street, West along the Northern boundary of Trafalgar Street, up to and including Surrey Street and then South along the Western boundary of Queens Road to the junction with Air Street, West along the north side of Air Street, South-west to the junction of Western Road Brighton, then West along the North side of Western Road Brighton, South along the West side of Holland Road to the mean water mark south of



Kingsway and Kingsway Esplanade as far as the west side of Hove Street/ Sackville Road.

- 3.2.1 This Special Stress Area (SSA) is of concern to the licensing authority because of the relatively high levels of crime and disorder and nuisance experienced within it. The area will be kept under review.
- 3.2.2 New and varied applications for premises and club premises certificates within the SSA will not be subject to the presumption of refusal, but operators will be expected to pay special attention when drawing up their operating schedules and to make positive proposals to ensure that their operation will not add to the problems faced in these areas. Appendix A of the SoLP sets out a list of potential measures the licensing authority considers may be appropriate. These may be more or less appropriate depending upon the style of operation applied for.
- 3.2.3 On receipt of any application in the SSA, where a relevant representation has been made, the licensing authority will scrutinise the application carefully and will look at the measures proposed in the operating schedules and compare them to the measures set out in Appendix A, Licensing Best Practice Measures. Where discretion has been engaged, those applications which fall short may be refused or conditions applied to comply with policy measures.
- 3.2.4 The Licensing Authority will keep the Cumulative Impact Zone and Special Stress Area under review. Should the authority find that problems of crime and disorder or nuisance are not improving, or are worsening, the Special Policy will be reviewed.

### **3.3 The Matrix Approach**

#### **The Licensing Authority will support:**

- 3.3.1 Diversity of premises: ensures that there is a mix of the different types of licensed premises and attracts a more diverse range of customers from different age groups, different communities and with different attitudes to alcohol consumption. It gives potential for positively changing the ambience of the city or an area of it. This will have a positive effect in reducing people's fear of crime and in increasing the number of evening visitors to the city centre. The Community Safety Strategy recognises that too many single uses in a confined area and patrons turning out onto the streets at the same time may create opportunities for violent crime and public disorder and therefore supports: mixed use venues encouraging a wider age balance.
- 3.3.2 A "matrix" approach to licensing decisions has been adopted and is set out below. It provides a framework of what the licensing authority would like to see within its area and gives an indication of the likelihood of success or otherwise to investor and businesses making applications.

Matrix approach for licensing decisions in a Statement of Licensing Policy (times relates to licensable activities)

	<b>Cumulative Impact Area</b>	<b>Special Stress Area</b>	<b>Marina</b>	<b>Other Areas</b>
<b>Restaurant</b>	Yes (midnight)	Yes (midnight)	Yes	Yes (midnight)
<b>Café</b>	Yes (10pm)	Yes (midnight)	Yes	Yes (midnight)
<b>Late Night Takeaways</b>	No	Yes (midnight)	Yes	Yes (midnight)
<b>Night Club</b>	No	No	Yes	No
<b>Pub</b>	No	Yes (11pm)	Yes	Yes (midnight)
<b>Non-alcohol lead (e.g. Theatre)</b>	Yes (favourable)	Yes (favourable)	Yes	Yes (favourable)
<b>Off-licence</b>	No	No	Yes	Yes ( Up to 11pm but if in densely residential area may be earlier – see note 7 below)
<b>Members Club (club premises certificate)</b>	Yes (<100 capacity) (11pm)	Yes (<100 capacity) (11pm)	Yes	Yes

Notes on matrix

Subject to the following notes, the policy, as represented in the matrix, will be strictly adhered to

- 1) Each application will be considered on individual merit
- 2) Applications within the CIZ are subject to the special policy on cumulative impact at para 3.1, and those within the special stress area to the special stress policy considerations at para 3.2.
- 3) Departure from the matrix policy is expected only in exceptional circumstances
- 4) Exceptional circumstances will not include quality of management or size of venue except where explicitly stated in policy matrix.
- 5) Exceptional circumstances may include: consultation with and meeting requirements of responsible authorities, an appropriate corporate social responsibility policy, community contribution to off set impact (such as financial contribution to infrastructure), community support, alcohol sale ancillary to

business activity (demonstrable to responsible authorities and licensing authority, for instance by licence condition allowing authorised officers access to sales accounts).

- 6) The following licensing activities are encouraged and valued by the licensing authority: outdoor regulated entertainment, community based street parties, member's clubs, traditional pubs outside the city centre and non-alcohol led licensable activities, particularly within city centre.
- 7) Other Areas; consideration will be given to the nature of the area and location in relation to any application. In a residential area for example the concerns of local residents will be relevant when considering applications for off-licences, pubs or cafés, especially if there is evidence of anti-social behaviour, street drinking or underage drinking. Earlier closing times may be appropriate. Regard will be had to the Public Health Framework for assessing alcohol licensing and the Street Community and Drug Activity Profile. These documents are available on the following page of our website [www.brighton-hove.gov.uk/licensingact](http://www.brighton-hove.gov.uk/licensingact).
- 8) In an area where there are already several existing off-licences and where representations are received about negative cumulative impact on the licensing objectives of a further premises, the application may be refused on these grounds.
- 9) Outdoor events will be supported where arranged through the council's event planning process. Generally, regulated entertainment in the open air including tents and marquees should have a maximum closure hour of 2300. Earlier hours may be imposed in sensitive open spaces or near residential areas. The Licensing Authority will have regard to Noise Council guidance.

#### **4 Prevention of Crime and Disorder**

4.1.1 The following details and measures are intended to address the need for the prevention of crime and disorder which may be associated with licensed premises and certificated club premises. Conditions attached to licences and certificates will, as far as possible, reflect local crime reduction strategies.

4.1.4 The location of violent attacks, anti-social behaviour and hate crime or related incidents may be used to justify closing times.

#### **4.2 Sussex Police**

4.2.2 Dispersal from the city centre during the late evening and early morning continues to provide policing challenges. Over recent years, there has been a proliferation of off-licences and late night refreshment venues along the city's arterial routes. This has led to incident 'hot spots' where patrons from the night time economy continue to interact, albeit away from any safety measures afforded by on-licences. As such, Sussex Police support the Council's Special Policy in offering guidance to both applicants and the Licensing Committee in relation to off-licences and late night refreshment licences.

4.2.4 Brighton and Hove Police are working closely with venues and other organisations within the city to protect vulnerable people from becoming victims of crime. This includes such measures as offering vulnerability training and supporting initiatives such as mobile teams of volunteers actively checking peoples well-being.

4.2.5 Policing the night time economy continues to provide a challenge and in the climate of limited resources and newly emerging problems, Sussex Police support maintaining the Council's Special Policy which defines cumulative impact and special stress. Sussex Police also recognise and support businesses which are aware of their social responsibilities and as such, actively contribute towards keeping Brighton and Hove a safe and enjoyable city

### **4.3 Care, control and supervision of premises**

4.3.1 The Licensing authority supports the Business Crime Reduction Partnership and other approved schemes. Where appropriate, premises licence holders should be members of the BCRP for the deterrence to violent crime that such membership provides. The BCRP NightSafe radio scheme is normally expected as an operational requirement for city centre bars, clubs and pubs and is an example of good practice in achieving the aim of reducing crime and disorder and improving public safety. Well managed pub-watch schemes provide information exchange between the premises licence holders and responsible authorities that reduce and deter violent crime and disorder. The council will support a responsible licensing scheme.

4.3.2 The effective management and supervision of a venue is a key factor in reducing crime and disorder, both within it and outside. The police will consider the applicants, objecting to the application where appropriate. The police may suggest crime prevention measures in relation to, for example, the internal layout of the premises, closed-circuit television, help points, lighting and security staff. The police may ask for conditions which support such measures to be imposed when licensing applications are granted, eg type of licence, capacity, operating hours' restrictions.

4.3.3 Following the grant of a licence, the management and supervision of the premises, in so far as it might impact on crime and disorder, will continue to be monitored. Particular attention will be paid to any licensed premises where there is evidence of criminal activity or any association with racist or homophobic crime. The licensing authority will keep itself well briefed on the nature, location and type of premises where alcohol related violence and disorder are occurring so it can take full account of the facts and avoid exacerbating problems as required by the Community Safety Strategy. Where licensed premises are found to cause nuisance or be associated with disorder or unreasonable disturbance, the review process may be invoked, and powers of revocation or the imposition of conditions may be considered. Conditions may include use of closed-circuit television, licensed door supervisors and earlier closing times. Such action to restrict the operation may be taken for trial periods to allow businesses an opportunity to remedy existing disorder, nuisance or disturbance.

4.3.4 This policy recognises the use of registered Door Supervisors All Door Supervisors will be licensed by the Security Industries Authority. Mobile security units and similar systems are in use by some premises operators as a means of providing security cover at very short notice at premises which may not normally require a permanent security presence. The Licensing Strategy Group has sought to define the standards and operating guidance for such mobile units, which will be in need of regular review. This policy endorses the use of units following such guidance

and standards in appropriate circumstances. A copy can be found on the licensing pages of the council's website.

- 4.3.5 The development of codes of practice and general operating standards for security companies is encouraged for local businesses; premises operators are urged to ensure that security services, when engaged, are provided by suitably qualified businesses operating to recognised standards and who should be working towards SIA accreditation.

## **6 Prevention of Public Nuisance**

- 6.1 The following details and measures are intended to address the need for the prevention of public nuisance which may be associated with licensed premises and certificated club premises.

6.1.1 In determining applications for new and varied licences, regard will be had to the location of premises, the type and construction of the building and the likelihood of nuisance and disturbance to the amenity of nearby residents by reason of noise from within the premises, as a result of people entering or leaving the premises or from individuals or groups of customers gathered outside (e.g. in order to smoke).

6.1.5 In determining applications for new licences or extensions in hours or terminal hours of licensed premises, regard will be had to late night public transport availability and location of taxi ranks to aid dispersal of customers.

6.1.6 Reasonable controls are available to all premises operators to minimise the impact of noise from customers outside. The council's Environmental Health Department has issued guidance on a number of steps that can be taken in this respect which are endorsed by this policy (see 6.2 below).

### **6.2 Smoking Advice**

6.2.1 Premises licence holders will be expected to:

- Develop a management plan on how to manage smoking on your premises and ensure that all staff are aware of the contents of this plan, and that it is effectively implemented. Noise from people smoking and talking can be intermittent, vary in character and volume and be intrusive. An effective smoking management plan will help prevent neighbours being disturbed.
- Comply with any planning conditions restricting the use of outdoor areas.
- Ensure that any structures used by smokers comply with the design criteria detailed in the Heath Act 2006 and that any structures, awnings, retractable canopies, etc. have the relevant planning permission.
- Ensure any new lighting to outdoor areas must be designed so as not to cause a light nuisance to neighbours and again have the relevant planning permission and building control consent.
- Ensure that the conditions on the premises licence are complied with. There may be conditions restricting the hours of use of gardens and

outdoor areas. Having reviewed the contents of the premises licence you may find it necessary to request a variation of your licence.

- Licence tables and chairs on the Public Highway under the provisions of the Highways Act 1980. These licences may have conditions restricting the times that the area can be used.
- Ensure drinks, glasses and bottles are not taken onto the highway unless there is a tables and chairs licence permitting use. A system should be adopted to prevent theft and 'spiking' of drinks, and reminding customers not to leave unattended items.
- Discourage smokers remaining in gardens and outdoor areas and determine terminal hours.
- Discourage smokers remaining outside by removing/disabling tables and chairs or prohibiting their use after a certain time. Lights and heaters will also be turned off.
- Introduce a system that after a certain time the number of smokers outside are restricted to a maximum number. Staff will be needed to manage this restriction.
- Employ staff and/or SIA registered door supervisors to manage doors and control customers and smokers entering and leaving the premises. Staff positioned on the doors can help to encourage customers not to cause a noise problem. It may be that staff are required to manage doors after a certain time, particularly during the hours when neighbouring residents are trying to sleep.
- Ensure door supervisors maintain order outside venues and protect customer safety. BCRP supports the use of Night Safe. Radio net and other pager systems and pub watch schemes can be used to provide for rapid police response and alert other venues where customers and staff are endangered.
  
- Position signs to remind customers that the premises is in an area where people live. It is not always obvious in busy commercial streets with flats above. By changing the design and wording of signs customers do not forget. Signs can be located in and outside the premises and on tables.
- Use CCTV to manage outside areas.

6.2.2 Licensed premises should normally display prominent, legible signs at exits reminding customers to leave in a quiet, peaceful, orderly manner.

## **8 Integration of Strategies**

- 8.1 The licensing authority shall secure the proper integration of this policy with local crime prevention, planning policy, transport, tourism and cultural strategies by: -
- Liaising and consulting with the Sussex Police, Community Safety Forum, Sustainability Commission representatives and following the guidance in community safety and crime and disorder strategy
  - Liaising and consulting with Public and Alcohol Programme Board
  - Liaising and consulting with the East Sussex Fire & Rescue Service
  - Liaising and consulting with the Local Strategic Partnership, Safety Advisory Group (Emergency Planning) and Equalities and Social Justice Consultation Forum
  - Liaising and consulting with the Planning authority
  - Liaising and consulting with the Highways authority
  - Liaising and consulting with local business and business associations. Having regard to any future documents issued relating to the Private Security Industry Act 2001, for example liaison or information sharing protocols
  - Liaising and consulting with the Trading Standards Team, for example with regard to test purchasing codes of practice
- 8.2 In line with statutory requirements and the Council's Inclusion Policy, the Licensing Authority shall have due regard to the need to eliminate unlawful discrimination, and to promote equality of opportunity and positive relations between persons of diverse backgrounds, for example communities of interest such as: lesbian, gay, bisexual and transgender people; disabled people; racial and ethnic groups; religious and faith groups.
- 8.3 This policy supports the aims of the tourism strategy, recognising the benefits for the tourism economy of creating a safer and more attractive city centre and improving competitiveness with other European cities. The Licensing Committee should receive any reports relevant to the needs of the local tourist economy and the cultural strategy for the area to ensure that it considers these matters.
- 8.4 The Licensing Committee should receive relevant information relating to the employment situation of the area and the need for new investment and employment where appropriate.
- 8.5 Specific conditions may be attached to premises licences to reflect local crime prevention strategies. Such conditions may include the use of closed circuit television cameras, use of the NightSafe radio system or accredited scheme, the provision and use of shatterproof drinking receptacles, drugs and weapons search policy, the use of registered door supervisors, specialised lighting requirements, hours of opening. Certificates issued to club premises shall reflect local crime prevention strategies and may include any or all of the requirements listed above.
- 8.6 The licensing authority will have regard to the need to disperse people quickly and safely from the city centre to avoid concentrations which may produce disorder and disturbance.

## **8.8 Enforcement**

- 8.8.1 The Enforcement of licensing law and inspection of licensed premises is detailed in the Protocol between Sussex Police, the East Sussex Fire & Rescue Service and Brighton & Hove City Council. This protocol reflects the need for more efficient deployment of Police and Local Authority staff commonly engaged in licensing enforcement and can be found at **Appendix D (Lead Agency Status) of the Statement of Licensing Policy**. In addition, the Licensing Authority will have regard to its published Licensing Enforcement Policy in making enforcement decisions in accordance with Brighton and Hove City Council's Statement of Licensing Policy (**Appendix B**). In order to better target enforcement resources, inspections will be undertaken outside of normal office hours and the sharing of information between all enforcement agencies will be encouraged through joint meetings or similar arrangements.
- 8.8.2 Attention is drawn to the targeting of agreed problem and high risk premises requiring greater attention as identified in the protocol. A number of other council and government policies, strategies and guidance documents must be taken into account to complement the policy, including:
- Community Safety & Crime Reduction Strategy
  - Drugs and alcohol strategies – local alcohol harm reduction strategy
  - Objectives of the Private Security Industry Authority
  - The Anti Social Behaviour Act 2003/ASBPC Act 2014
  - The Health Act 2006
  - The Violent Crime Reduction Act 2006
  - Policing and Crime Act 2009

## **APPENDIX A – Licensing Best Practice Measures**

Best Practice Measures to be included for consideration, in particular in SSA:

Matters that would normally be expected in operating schedules:

- a smoking policy which includes an assessment of noise and litter created by premises users
- a policy in relation to searching customers and for drugs, weapons, seized or lost and found property
- the installation of a digital CCTV system by liaison with, and to a standard approved by, Sussex Police
- policies for dispersal of customers which may include signage regarding taxi services' telephone numbers and advice to respect neighbours and minimize noise

Items to which positive consideration would be given:

- membership of Business Crime Reduction Partnership, Pubwatch, Neighbourhood Watch or similar schemes
- use of 'NightSafe' radio system or similar accredited scheme
- regular training and reminders for staff in respect of licensing legislation, policies and procedures; records of which should be properly recorded and available for inspection



- records of regular checks of all parts of the premises in relation to drug use
- systems in place to ensure details of barred clients are exchanged with other operators
- giving an agreed minimum notice of special events (screening of major sports events, birthday parties, adult entertainment, etc.) to relevant authorities and use of appropriate additional measures at such events

## 5. FINANCIAL & OTHER IMPLICATIONS:

### Financial Implications:

- 5.1 The Licensing Act 2003 provides for fees to be payable to the licensing authority in respect of the discharge of their functions. The fee levels are set centrally at a level to allow licensing authorities to fully recover the costs of administration, inspection and enforcement of the regime.

*Finance Officer Consulted Michael Bentley*

*Date: 22/09/2020*

### Legal Implications:

- 5.2 The licensing authority must act to promote the four licensing objectives which are:

- The prevention of crime and disorder
- Public safety
- The prevention of public nuisance
- The protection of children from harm

The licensing authority must have regard to its statement of licensing policy and the guidance issued by the Secretary of State in carrying out its functions.

*Lawyer Consulted: Rebecca Sidell*

*Date: 24/09/2020*

### Equalities Implications:

- 5.3 Diversity is valued and strong, safe communities are vital to future prosperity. Licensing policy aims to protect children from harm including sale and supply of alcohol to children.

### Sustainability Implications:

- 5.4 Licensing policy aims to prevent public nuisance and develop culture of live music, dancing and theatre.

## **SUPPORTING DOCUMENTATION**

### **Appendices:**

1. Appendix A – Section 18 of 21 of the Application (operating schedule)

2. Appendix B – Plan of Premises
3. Appendix C – Representation
4. Appendix D – Map of area

### **Documents in Members' Rooms**

Brighton & Hove City Council, Licensing Act 2003: Statement of Licensing Policy 2016, revised January 2019.

Home Office, Revised Guidance issued under section 182 of the Licensing Act 2003, April 2018.

Public Health Framework for assessing Alcohol Licensing. Annual Report – Ward. 5th edition. Public Health Intelligence. January 2019

### **Background Documents**

Brighton & Hove City Council, Licensing Act 2003: Statement of Licensing Policy 2016, revised January 2019

## **APPENDIX A**

### **Section 18 of 21**

#### **LICENSING OBJECTIVES**

Describe the steps you intend to take to promote the four licensing objectives:

a) General – all four licensing objectives (b,c,d,e)

All staff, including delivery staff are aware of the need to avoid unnecessary noise or nuisance.

b) The prevention of crime and disorder

None required

c) Public safety

Normal shop/sandwich bar provisions.

d) The prevention of public nuisance

All staff aware of need for minimal noise and need for discretion.

e) The protection of children from harm

Normal shop/sandwich bar provisions.



APPENDIX B

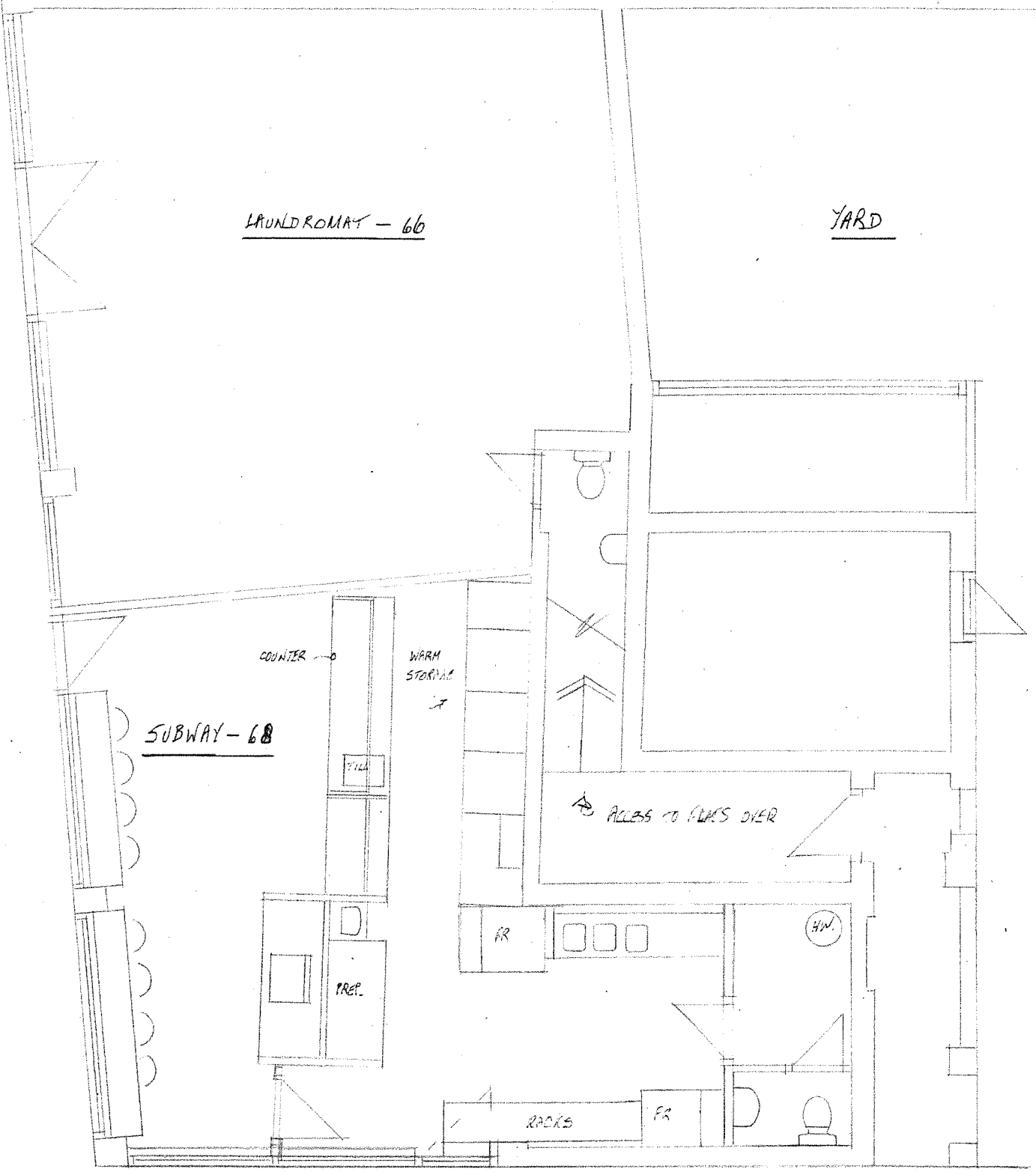

ORIGINAL SHEET - A3



SUBWAY - 68 LEWES RD. BRIGHTON PLAN - LICENCE APPLICATION LATE NIGHT CATERING	SCALE 1:50	DRAWING No.
	DATE JULY 2020	2037/S/1
	DRAWN EC	
CAMPBELL CHARLES ASSOCIATES BUILDING SURVEYORS AND DESIGNERS		Tel 01753 406645 2 SAINT MARTINS PLACE, BRIGHTON BN2 3LE



## **APPENDIX C**

8<sup>th</sup> September 2020

The Licensing Technical Support Officers  
Environmental Health, Brighton & Hove City Council  
Bartholomew House, Bartholomew Square  
Brighton, East Sussex  
BNI IJP

### **EG CON ENDS 14.09.20 VALID PPN, PCD & SSA (A)**

Dear Emma Grant,

**RE: APPLICATION FOR A NEW PREMISES LICENCE FOR SUBWAY, 68 LEWES ROAD, BRIGHTON, EAST SUSSEX, BN2 3HZ UNDER THE LICENSING ACT 2003. 1445/3/2020/02607/LAPREN.**

I write on behalf of the Chief Officer of Police for Sussex to raise a representation against the grant of the above application on the grounds that it will undermine the Licensing Objectives of the prevention of crime and disorder and public nuisance. We also make reference to the Brighton & Hove City Council (BHCC) Statement of Licensing Policy and the Revised Guidance issued under section 182 of the Licensing Act 2003 (April 2018).

This is a proposed new licence application in an area of the City which is subject to a Special Policy adopted by Brighton & Hove City Council. The premises lies in the Special Stress Area (SSA) (as defined in the BHCC Statement of Licensing Policy) and seeks the following hours and licensable activities:

Late Night Refreshment (Indoors)

**Sunday - Thursday:** 23:00 – 02:00

**Friday - Saturday:** 23:00 – 03:00

Opening hours

**Sunday - Thursday:** 23:00 – 02:00

**Friday - Saturday:** 23:00 – 03:00

Paragraph 3.2.1 of the Brighton and Hove City Council 2016 Statement of Licensing Policy states:

*“This Special Stress Area (SSA) is of concern to the licensing authority because of the relatively high levels of crime and disorder and nuisance experienced within it.”*

This premises lies within St. Peter's and North Laine Ward which, as evidenced by the Brighton & Hove Public Health Framework for Assessing Alcohol Licensing (published January 2019), is ranked number 1 for Police recorded alcohol related incidents and criminal damage. This ward is also ranked number 2 for All violence against the person and All injury violence, demonstrating the higher risk to the Licensing Objective of the Prevention of Crime and Disorder in this area.

While Sussex Police acknowledge that the premises application is not asking for the sale of alcohol, offering hot food and drink into the early hours encourages persons who may be under the influence of alcohol or drugs to remain in the area, which is heavily residential. This increases the risk of crime and disorder, anti-social behaviour and public nuisance.

The licensing decision matrix on page 16 of the Council Statement of Licensing Policy (SoLP) suggests that new premises or premises licence variations asking for these licensable activities and hours are a 'No'. While Paragraph 3.2.2 states that within the SSA "*applications will not be subject to the presumption of refusal*" it goes on to state that "*operators will be expected to pay special attention when drawing up their operating schedules and to make positive proposals to ensure that their operation will not add to the problems faced in these areas*". The applicant has not referred to the Special Policy or the BHCC Statement of Licensing Policy (SoLP) in their application, nor did they consult with Sussex Police prior to submission. The applicant has not acknowledged any local concerns or offered particular reasoning as to why their application would be an exception to policy or why the SoLP matrix should be departed from.

Paragraph 14.40 of the Secretary of State's Guidance to the Licensing Act 2003 (April 2018) provides:

*'In publishing a CIA a licensing authority is setting down a strong statement of intent about its approach to considering applications for the grant or variation of premises licences or club premises certificates in the area described...Applications in areas covered by a CIA should therefore give consideration to potential cumulative impact issues when setting out the steps that will be taken to promote the licensing objectives.'*

The applicant has offered limited information under Section M of their application with minimal workable conditions and Sussex Police do not believe these go far enough to help mitigate any potential risk in this area of the City. The conditions offered fall far short of the current city wide expected standard and there is no mention of any crime prevention measures such as CCTV or SIA risk assessment or provision. Sussex Police did make contact with the applicant to ask for clarification on a number of matters, however we do not believe at this time the application in its current form addresses the concerns raised and therefore is at risk of undermining the prevention of crime & disorder and public nuisance Licensing Objectives. Sussex Police additionally contend that the carrying on of additional licensable activity and the hours applied for at these premises will add to the existing negative cumulative effect in an area already saturated with licensed premises.



Therefore, Sussex Police invite the Licensing Authority to seriously consider refusing this application.

Yours sincerely,

Licensing Inspector

Local Policing Support Team

Sussex Police



**APPENDIX D**



